PUBLIC LIBRARY
PORT ANGELES, WASH.

P. A. Public Library
2nd & Lincoln
9-66

The Peninsula Herald

VOLUME XXII — PORT ANGELES, WASHINGTON THURS., OCTOBER 3, 1968 — NUMBER 38

Off Eddie's Hook

by Fownden Flore

The city of Port Angeles is "standin' in the need of prayer." Port Townsend, Sequim and the communities to the West are all making much more of what they have than is this greatly endowed little city of ours.

Ever since we have been a troubled citizen of this "natural" terminal city, we have been subjected to the importunities of its citizens to "do something." Not to do something for something but to do something to the group that is not present at the meeting, and that group is another segment of the continuously divided city of Port Angeles.

There are some stupid persons like us who frequently try to be heard above the piteous "belly-achin" to the effect that the real touchstone is that which produces the "greatest good for the greatest number" throughout the whole of this isolated northern rim of "nature's wonderland."

Port Angeles cannot and indeed must not, progress at the expense of other communities in the area. Indeed we cannot afford to forget for a moment that we are in an isolated area all of which stands in the need of less bellowing and the soft music of some still small voices.

If there is any area of thinking that should interest Port Angeles it is not what street people are using to get into town.

It's nearly always what street shall we use to pass through this city that could, but doesn't, make the tourist think he is wanted for something besides his money.

True, we have fine overnight accomodations, excellent restaurants and a few fairly good stores. But, and even another "but," let's face both of them, when motorists come to Port Angeles they are usually intent on catching a ferry or reaching the western beaches before dark.

Most of these people are sportsmen or vacationists out to see the world. True they may stop to go to the toilet, grab a sandwich or look out over Ediz Hook, but in an hour they are gone.

If they stopped in a store, they bought some toilet paper and a carton of soft drinks or a bottle of booze and after a snack in a drive-in or a good meal in one of our many "better than average" restaurants, its off and away.

If they get in late, they will put up over night at any one of a number of fine motels or downtown in a hotel if they are ready for a bus trip after arriving by public transportation facilities during the early evening hours.

But, and we do mean but, when we go on a trip, we have already bought the essentials even down to clothes. We are not going on a vacation to buy an automombile, a boat, a hat, a pair of pants or even a set of furniture. We are one the move and all we want to buy is pleasure.

So, if the business men of Port Angeles want to attract more buyers they will have to do more than set up traps to delay and deter vacationists with travel in mind.

Even Port Townsend, Sequim and Forks are doing a better job than we. When we were moving to this area twenty years and more ago, we began to say with excited anticipation to our friends, "we are going to Port Angeles." The answer was invariably, "Where is Port Angeles?" But when we said "It's near Sequim," they had a better idea.

One of the reasons why these towns around us are doing better than we is because they hold meetings to find out the "greatest good for the greatest number" and never fear dear readers, they are making hay.

If Port Angeles merchants are anxious to move big ticket goods they will find it necessary to hold meetings for the good of every shopkeeper in the business community and abandon the idea that there are those of them whom God loves more than others.

The way to sell goods is through intelligent merchandising and the way to stop the public passing

(Continued on Page 7)

Wheelin' Dealers Square Off For Real Live Stompin'

Earl West had some new calls to sing to his Wheelin' Dealers square dancers last Saturday and everyone really enjoyed the evening. Don DeFrang, president, announced he had pre-registration blanks for the 1969 Seattle convention.

He also asked that each member check the committee list and see when he is to be host. Lessons will start the first Saturday in November. All who are interested are asked to call Earl West 457-8065.

Guests present were Jim and Pat Krankota from Seattle and John Cooter, home on leave from the Air Force, who was to return to Korea the next day.

The meeting was turned over to Jerry Andresen who had a skit put on with Cindy DeFrang pantomiming the singing of "Harper Valley P.T.A." while Curt Ehlke portrayed the widow and David DeFrang played the role of the daughter.

The other side of the record "Hey Babe" was played and dedicated to Adrian Ehlke, who was celebrating his birthday. Jerry then presented the record to Adrian.

Jerry and Lyla Accola and Jerry Andresen were on the committee for the evening; decorated the hall and served a beautiful birthday cake and cookies.

Jerrie Tiderman was aked to fill the secretary's position for Irene Cooter.

MRS. EDWARD KETCHUM IN BREMERTON NAVAL HOSPITAL AFTER SURGERY

Esther Chapter 19, Order of Eastern Star, met September twenty-third when Associate Matron Mrs. Orville Brandland welcomed members and visitors.

Worthy Matron Mrs. Ed Ketchum is in Bremerton Naval Hospital, Ward M recouperating from an operation. All members are requested to send cards.

Table decorations were Fall flowers courtesy of Mrs. Oliver Snelgrove.

Refreshment committee was Mrs. A. B. Stick, Mrs. Vaud Morgan and Edna Barnett.

District Grandmother Clubs Meeting in Port Townsend

Members of Key City Grandmother Club No. 65 were hostesses to the eight Associated Grandmother Clubs of District Four when they met at Eagles Hall in Port Townsend Monday, September 30.

Club roll call was Sequim Valley 15; Port Angeles 12; Key City 11; Quilcene 10; Rhododendron 6 and Olympic 2 for a total of 61.

District President Wilda Halverson presided and introduced the guests: Associated State President Hilma Fuller of Yakima; First Vice President, Vera Campbell; Recording Secretary Fernie McLaughlin; Treasurer, Pauline Eisenhood; Parliamentarian, Marcel Regal, all of Seattle and Mrs. Jane Miles of Denver, Colorado.

Carol Ward of Port Townsend, oldest Grandmother attending is 96. Attendance prizes furnished by the Key City Club were won by Mmes. Archie Hooper of the Crescent Club; Della Prentice of Port Angeles No. 7; Viola Taylor of the Olympic Club; Leona Movias of Key City Club and Helen Smoker of Rhododendron.

President Edith Twitchell and Nellie Thrasher of Key City Club entertained with "A Beauty Parlor" skit.

The main order of business was the District 4 hamper project to raise money for the Associated Home Fund for the Grandmother Home to be built at Sequim.

Each club contributed to the hamper and an extra prize package making a total of nine prizes.

Mrs. Harold Ruthruff was named Musician and Mrs. M. J. Yoncher Song Leader of District Four. Next meeting to be election of officers with no guests in the Spring in Port Angeles with the Port Angeles Club Seven as hostess.

VISITING MONS BOTNENS

Visiting at the home of Mr. and Mrs. Mons Botnen for several days were their daughter. Mrs. Kenneth Jacobson and son Eric of Edmonds. Visiting over the weekend were their son-in-law and daughter Mr. and Mrs. Kenneth Hansen and family of Clallam Bay. Mrs. Jacobson also visited her husband's parents, Mr. and Mrs. Normand Jacobson.

National Board of Fire Underwriters

"ARE YOU SURE YOU READ THE PAMPHLET ON FIRE PREVENTION?"

ITT Rayonier Honors Long-Time Employees During Annual Dinner

Russell F. Erickson

Sixty-four employees of the Port Angeles Division of ITT Rayonier were presented service awards at a dinner held at Harrington's Sky Room last night. In addition to the award recipients, most of the two hundred and ninety-six other employees holding service awards and the eighty retired award holders were at the dinner. The wives of the employees who were presented twenty-five year awards were also in attendance to see their husbands receive special recognition for long service with the organization. Seventy-eight percent of the employees at the local plant are now wearing service awards denoting five years or more of continuous service with the company.

ITT Rayonier President, Russell F. Erickson, New York, spoke at the dinner and presented watches to the following twenty-five year award recipients: K. Dale Bruseau, Joseph W. Fiedel, Cherilo C. Stefani, Richard R. Ulin.

Products of the Rayonier Mill are in preferred demand in world markets and the longevity of its operations extends into the predictable future under the same circumstances as before.

This in essence is the theme of the annual address of Russell F. Erickson head of an organization that extends from coast to coast and now has the advantages of almost instant cooperation in development of world trade as a member of the ITT group of marketing operators.

Such a combination, assembled under one management complex, brings every member into almost instant awareness of how things are going around the world in any given area of supply and demand.

It places Rayonier in a stronger position than ever Erickson explained because it is now worldwide in scope and its products strongly competitive because of prolonged improvement and now international rather than confined to the American market.

A number of unique advantages such as superior working climate, superior raw product and a high level of skill are combined to form a strong pillar in the business structure of Clallam county.

Resident Manager John B. Gray acted as master of ceremonies and presented service awards to eleven employees for thiry-five years of service, two employees for thirty years of service, seventeen for twenty years of service, thirteen employees for fifteen years of service, seven employees for ten years of service and ten for five years of service.

Employees receiving pins were:

Five Years: Fredrick K. Bedford, William L. Biss, Dennis A. Breitbach, Gary H. Brock, William E. Elton, David T. Helgeson, Steven R. Hulett, Robert C. Jensen, Gary A. Smith, Dennis H. Urfer.

Ten Years: Warren A. Baker, Murphy F. Fann, Charles M. Fuchs, James M. H. Halvorsen,

(Continued on Page 3)

Care S[illegible] Lives Says Chief Cameron as Week Of Special Care Nears

Fire Prevention Week will be observed October 6 to 12 this year and citizens of Clallam County are urged by the American Insurance Association to give a thought to keeping fires from happening, not only during Fire Prevention Week, but the year-round, says Fire Chief Kenneth Cameron.

Fire Prevention Week always falls in the week containing October 9—the anniversary of the Great Chicago Fire in 1871.

"Last year fires took 12,000 lives and caused property losses totaling over $1.4 billion," Cameron states.

Many of these lives could have been saved with a little care. Too many little children lost their lives when they were left at home unattended and got hold of matches to play with or other wise became exposed to fire.

And many elderly people, unable to take care of themselves lost their lives when they could not get out of burning buildings.

The tragic thing about our fire toll is that three out of four fires in this country resulted from carelessness, and never should have happened.

Fire Prevention Week is a reminder to all that care saves lives and holds property losses down.

Fire Prevention Week has been proclaimed by President Lyndon B. Johnson. Every president since Warren G. Harding has issued a proclamation annually.

Care with fire in the home is particularly important. Last year, 6,500, or more than one half of the nation's fire fatalities occurred in homes, and more than one half of those who lost their lives in home fires were children.

JUVENILE DELINQUENCY SUBJECT TO BE DISCUSSED BY LITERARY CLUB

A program on "Juvenile Delinquency" will be presented by Mrs. William Neuman, Chairman of Law Observance and Crime Prevention, at the meeting of the Woman's Literary Club on Friday, October 4. Mr. Richard Bradley, Chief Probation Officer for Clallam and Jefferson Counties, will explain the work of the Youth Service Center.

This is a special "Guest Day" when members are invited to bring guests. The W.L.C. extends an invitation to Port Angeles ladies to attend this meeting, which begins at 2 p.m., and to hear Mr. Bradley speak. Nonmembers planning to attend are asked to notify Mrs. A. W. Shelleberger, President of the Club, phone 457-6450.

The W.L.C. will observe the birthdays of members born in October at Friday's meeting. Mrs. W. G. Butler and Mrs. Ada Keith will be the hostesses for the day.

WAR ONE BARRACKS SOCIAL MEETING PLANNED FOR OCTOBER 25

The barracks of World War 1 hosted a social meeting Friday afternoon at the Veterans Center. Three color films "Maryland," "Invitation to the East" and "Texas Take Over" were shown.

A pot luck dinner preceded the social served by Mmes. Ada Rooney, William Nichols and Donald Powell. Sixty-five auxiliary and barracks members were seated at long tables. Down the center were placed laurel leaves and large dahlia blossoms.

Records of World War 1 songs were played during the dinner hour. A decorated sheet cake furnished by Mrs. Walter Baar honored those with September birthdays. Happy birthday was sung to Mmes. Donnell Bailey, Martin Kurober, Emma Tennis, Messrs. Al Williams, Ira Bourm, Donald Powell, Walter Baar, Louis Schulz and Tom Kearney. William Duncan received the draw prize. The next social meeting will be a costume party October 25.

THE PENINSULA HERALD
Thursday, October 3, 1968

THE PENINSULA HERALD
Established 1946
Published Every Thursday
Member of
National Newspaper Association
$3.00 One Year — $5.00 2 Years
$4.00 Out of County

Official City Newspaper
Published by
THE
PENINSULA PRINTING CO.
Arthur and Ruby Poolton
Publishers

Second-class Postage paid at Port Angeles, Wash. Address communications to THE PENINSULA HERALD, 114 No. Lincoln Street, Port Angeles, Washington 98362.

Telephone 457-3404

Fairview-Agnew News

by Mary Petroff

Coming Events

The Helpful Neighbors Club will meet Monday evening September 7 at the Agnew hall for their regular monthly business meeting.

Funeral Services For Pearl F. Papan

Funeral services were held on Wednesday morning at McDonald Funeral Home for Mrs. Pearl F. Papan, 83, of Port Angeles who died the previous Sunday after a lengthy illness.

The Rev. Omer Vigoren presided over the services. Pallbearers were: George Ritchie, Art Ritchie, Osco Rains, Jr., Clark Bryant, Joe Jacobs and Delbert Jacobs.

She was born in Missouri on December 11, 1884 to Mr. and Mrs. Frank Pennington. She attended schools in Montana. After homesteading in Montana, she came to the Olympic Peninsula. She resided on Barr Road at Agnew from then until entering a nursing home a few years ago.

She is survived by two daughters, Mrs. Blanche McDaniels of Port Angeles, and Mrs. Jens Jensen of Montana; two sons, Stephen Ritchie of Agnew, the Rev. William Papan of Kettle Falls, Montana; two brothers, John Pennington of Agnew, and Lester Pennington of Chelan; a sister, Mrs. Ray Albright of Port Angeles; 10 grandchildren; 31 great-grandchildren; and 7 great-great-grandchildren.

Taylor-Bringham Wedding

Karen Lynn Taylor and Dennis A. Bringham were united in marriage in an afternoon ceremony at the Queen of Angels Church in Port Angeles on September 14.

Reverend Daniel Regimbal performed the double ring ceremony before approximately 80 guests.

The bride is the daughter of Mr. and Mrs. Harvey Taylor of Port Angeles and the bridegroom is the son of Mr. and Mrs. Robert Bringham of Port Angeles, former Fairview residents.

Bouquets of coral gladiolas and white chrysanthemums decorated the altar with baskets of the same kind of flowers and candelabras flanked the altar.

Miss Mary Dent sang "The Lord's Prayer" and "On This Day, O Beautiful Mother." Mrs. Myron Carlson was organist.

The bride, given in marriage by her father wore a gown of delustered satin witht a lace overlay on the bodice and long pointed sleeves. Lace motifs adorned the A line skirt and two tiers of lace went around the bottom of the dress. Her chapel length train was attached to midback by two bows. It was decorated with lace motifs and two tiers of lace on the bottom.

The bride wore a seventy year old cross which had belonged to her great grandmother and she carried a handkerchief borrowed from her bridesmaid. She wore the traditional blue garter and had a penny dated the year of her birth in her shoe. Her bridal veil was a full circle of illusion, shoulder length and held by a crown. Her bouquet was a crescent of white and yellow daisies, part of which she left at the altar of the Virgin Mary.

The maid of honor was Miss Judy Bairey. She wore a long, sleeveless, coral dress trimmed with lace at the empire waist. Her headpiece was matching tulle and lace. She carried a nosegay of yellow daisies.

Cindy Rud, bridesmaid wore a yellow dress in the same style as the maid of honor. She carried white daisies. Both attendants wore crosses, gifts from the bride.

Miss Christi Lu MacDougall, flower girl, wore a green dress with headpiece styled like the other attendants. She carried a basket of yellow and white daisies with ivy. Larry Rud was ring bearer and Chris Bairey was altar boy.

Tom Lunderville of Fairview was best man. The bridegroom's brothers Victor and Tom Bringham were ushers.

Mrs. Taylor wore a blue sheath with a lace afternoon coat at her daughter's wedding. She had blue shoes and hat and white gloves. Her corsage was pink carnations and rosebuds.

Mrs. Bringham wore a pink sheath with lace afternoon coat and hat and white gloves at her son's wedding. Her corsage was of white carnations and rosebuds.

The reception that followed was held at Birney's restaurant.

The bridegroom's sisters Miss Marilyn Bringham poured coffee and tea and Miss Cheryl Bringham ladled punch.

Mrs. Keith Wyman, aunt of the bride cut the cake. She was assisted by Mrs. Bruce Wyman, cousin of the bride.

Miss Sandra Rud was in charge of the guest book. Mrs. Quinten MacDougall took pictures. Hostesses of the reception was Mrs. Arthur Rud.

For going away the bride wore a white suit of bonded lace with black accessories. She wore a corsage of yellow daisies.

They both are graduates of Port Angeles High School. He was a 1966 graduate and she was a 1967 graduate. The bride will return to the University of Washington as a sophomore. The bridegroom is on leave from the Army and will leave for Viet Nam in October.

Their wedding trips was to Tacoma, Puyallup and Seattle.

Out of town guests were Mrs. Keith Wyman and Mr. and Mrs. Bruce Wyman from La Connor; Mr. and Mrs. Elmer Otterbein of Bremerton; Mrs. Christine Schwartz and Fred Schwartz, great grandmother and great uncle of the bride fom Tacoma; and Mrs. George Wilkins, grandmother of the bride from Kalamazoo. Michigan.

Wedding Shower

Mrs. Robert Welch was hostess to a wedding shower honoring Mrs. James Norman of Beaver on Friday evening September 27.

Janet Singhose became the bride of James Norman on September 9.

The decorations consisted of a large white bell with white streamers over the refreshment table. White candles flanked a double ring wedding cake made by the hostess and presented to the bride. Over the gift table was a pink umbrella with bells.

Games were played with prizes won. The honored guest opened her gifts. Then refreshhments of sheet cake, jeweled jello salad, ice cream, beverages and golden punch were served.

Guests who attended were Mrs. Charles Singhose, mother of the bride; Mrs. Lee Singhose, grandmother of the bride; Mrs. Kenneth Doerge, aunt of the bride and daughters Carmen and Kaye; and Mrs. G. E. Singhose aunt of the bride. Other guests were the Mmes. Lee Hefley, Marion Downing, Richard Ruud, Francis Dempsey, Marvin Nix, Michael Kerr and Misses Shirley Singhose and Cindy Umbarger.

Those who sent gifts but were unable to come were Mrs. Paul Connor and daughter Paula, Mrs. Phyllis Stoneman and daughter Carolyn and Mrs. John Singhose and daughters Marlene and Sondra.

New Daughter

Mr. and Mrs. Paul Cronauer became the parents of a daughter born September 18. She weighed 7 lbs 10 oz at birth. Angela Lynne is the first baby for the Cronauers.

Maternal grandparents are Mr. and Mrs. David Meneghini of Port Angeles and paternal grandparents are Mr. and Mrs. Robert Cronauer of Agnew.

Birthday Party

Dolly Miesel, daughter of Mr. and Mrs. Phil Miesel celebrated her eleventh birthday last Saturday with a swim party at the William Shore Memorial Pool in Port Angeles. Her birthday was on Friday.

Guests who went swimming were Arlene Jackson, Margaret Adams, Brenda Givens, Cindy, Tim and Matt Balser, Michele, Steve and Randy McMicken and her sister Barbara Miesel.

After the swim, they had cake and ice cream at the Dolly's home.

Fishing Trip

Mr. and Mrs. John Pennington spent a week recently fishing at Lake Chelan, Wash.

Youth Have Evening Service

The Senior High Friends Youth had the evening service last Sunday at the Friends Church.

Sylvia Waddell led the singing, Barbara Lynch was pianist and Richard Davis led in prayer. A girls trio consisting of Cheryl Blore, Reva Bentz and Barbara Lynch and accompanied by Miss Jean Clark gave a special number.

A playlet was given with the following parts played by Steve Kovach, father; Steve Johnson, son; Patricia Wiezel, girl friend; and Richard Davis, friend.

Show Film

The Fairview Young People showed the film "Signposts Aloft" a Moody Bible Institute Science film. About thirty young people were present from the Joyce Bible Church and the Fairview Community Church.

Following the film refreshments were served.

Loses Game

The Lions Little League football team traveled to Forks last Sunday to play against the Forks Giants. The Lions last 13 to 0.

Bellingham Trip

Mr. and Mrs. Harold Winters took their daughter Marcia to Belilngham where she will attend W.W.S.C. as a junior this year majoring in sociology.

Enroute they left their sons off at Mrs. Winter's brothers, Earl Beal. Also there were her parents Mr. and Mrs. F. M. Beal of Bermerton.

They took Harold Winter's aunt Vina Corning home with them and their sons. Mrs. Corning is visiting with her sister Mrs. John Winters.

Home From Hospital

Aaron Gebhardt entered Olympic Memorial Hospital on Thursday for medical treatment and observation. He returned home on Saturday morning.

Sister Visits

Mrs. Ethel Briggs of Livingston, Montana is visiting with her sisters, Mrs. Elmer Roup and Freda Falat of Sequim.

Back To College

Mr. and Mrs. George Johnson and Steve accompanied Bonnie Johnson to Bellingham on Sunday where she will attend W.W.S.C. this year as a sophomore.

(Continued on Next Page)

Introducing . . .

Bennett Enterprises

RESIDENT:

This notice is to inform you that a new import and export company has moved into the Port Angeles area.

BENNETT ENTERPRISES is not a little store you will find on the corner of a city street. At the present, BENNETT ENTERPRISES is a home operation, but will soon be moving into a downtown office.

We have taken about eight months to prepare this program for you; now is your opportunity to buy goods from foreign countries.

Mail this form with your name and address for complete information about becoming a member of this new import-export club offered by BENNETT ENTERPRISES.

Mail to: BENNETT ENTERPRISES

c/o Roger Bennett
1324 East Front St., Apt. No. 9
Port Angeles, Washington 98362

Please send me complete information on BENNETT ENTERPRISES' new Import-Export Club. FREE of charge.

NAME .....

ADDRESS .....

CITY ..... STATE ..... Zip .....

DAILY SCHEDULE

KONP
1450 kc.

MON. THRU FRI.

5:45 Sign On
5:46 Country Western Hits
6:00 News
6:30 News Headlines
7:00 News
7:10 Sports
7:20 Hotcakes Question
7:25 Coast Guard Weather
7:30 News Headlines
8:00 News
8:15 Rudy Swanberg Show
8:30 News Headlines
8:55 Weathereye
9:00 News
9:30 News Headlines
10:00 News
10:05 Women's World
10:20 Rudy Swanberg Show
10:30 News Headlines
11:00 News
11:05 Rudy Swanberg Show
11:30 News Headlines
11:59 Moment of Thought
12:00 News
12:15 Sportscope
12:30 News Headlines
12:32 Larry Schindler Show
12:45 Job Bulletin Board
1:00 News
1:05 Larry Schindler Show
1:30 News Headlines
2:00 News
2:05 Larry Schindler Show
2:30 News Headlines
2:32 Stock Market Final
2:37 Larry Schindler Show
3:00 News
3:05 Larry Schindler Show
3:30 News Headlines
4:00 News
4:05 Larry Schindler Show
4:30 News Headlines
5:00 News
5:05 Larry Schindler Show
5:25 Coast Guard Weather
5:30 News
5:45 Spotlight on Sports
6:00 News Headlines
"What Do You Care"
(Wed. School Program)
7:05 Peninsula Herald Editorial (Thursday)
7:15 Classified Page of the Air (except Mon.)
7:30 Ed Flick Show (City Council Meeting 1st and 3rd Thursday)
8:00 News
8:15 Ed Flick Show
8:30 News Headlines
8:32 American Profile
9:00 News
9:05 Ed Flick Show
9:30 News Headlines
9:32 Ed Flick Show (VISTA-Mon.)
10:00 News
10:05 Sign Off

SATURDAY

5:45 Sign On
5:46 Country Western Hots
6:00 News
6:30 News
6:35 Wakeup Roundup
7:00 News
7:10 Sports
7:15 Music for Moderns
7:20 Hotcakes Question
7:27 Coast Guard Weather
7:30 News Headlines
8:00 News
8:15 Music for Moderns
8:30 News Headlines
8:55 Weathereye
9:00 News
9:15 Music for Moderns
9:30 News Headlines
9:32 Western Hoedown
10:00 News
10:05 Ed Flick Show
10:30 News Headlines
11:00 News
11:05 Peninsula Art
11:30 News Headlines
11:59 Moment of Thought
12:00 Noon News
12:15 John Birch Society Report
12:30 News Headlines
1:00 News
1:05 Music for Moderns
1:30 News Headlines
2:00 News
2:05 Sandy Keys Show
2:30 News Headlines
3:00 News
3:05 Sandy Keys Show
3:30 News Headlines
4:00 News
4:05 Sandy Keys Show
4:30 News Headlines
4:32 Sandy Keys Show
5:00 News
5:05 Sandy Keys Show
5:06 Western Hoedown
5:30 News Headlines
6:00 News
6:05 Old Time Radio
6:30 News Headlines
7:00 News
7:05 Sandy Keys Show
7:30 News Headlines
8:00 News
8:05 Sandy Keys Show
8:30 News Headlines
9:00 News
9:05 Sandy Keys Show
9:30 News Headlines
10:00 News
10:05 Sign Off

SUNDAY

7:00 Sign On
7:00 News
7:05 Music for Moderns
7:25 Coast Guard Weather
7:30 News Headlines
8:00 News
8:05 VISTA
8:10 Music for Moderns
8:29 News Headlines
8:30 Revival Time
9:00 News
9:05 Sunday Serenade
9:30 News Headlines
9:59 News Headlines
10:00 Bible Speaks to You
10:15 Concert Master
10:30 News Headlines
10:50 Ave Maria
11:20 Holy Trinity Lutheran Church Services
11:59 Moment of Thought
12:00 News
12:30 News Headlines
1:00 News
1:30 News Headlines
1:32 Music for Moderns
2:00 News
2:05 Sandy Keys Show
2:30 News Headlines
3:00 News
3:30 News Headlines
4:00 News
4:05 All Kinds of Music
4:30 News Headlines
5:00 News
5:25 Coast Guard Weather
5:29 News Headlines
5:30 Viewpoint
6:00 News
6:05 Sandy Keys Show
6:30 News Headlines
6:32 VISTA
7:00 News
7:05 Sign Off

32 Newscasts Daily

Your Full Time Radio Station

SAVE MONEY BY PATRONIZING
HERALD ADVERTISERS!

GET ON BOARD!
The Early Bird
SPECIAL

20 Percent Off On
CHRISTMAS CARDS

BUY NOW FROM FULL STOCKS
WHILE SELECTION IS GOOD!

TOM BIRK DRUG
PRESCRIPTION HEADQUARTERS
115 North Laurel Phone 457-3456
"When You Buy at Birks, You Buy for Less"
GREEN STAMPS, TOO!

(Fairview Cont.)

Earns Wings

Bonnie Johnson, daughter of Mr. and Mrs. George K. Johnson completed a five weeks stewardess training course in Chicago and received her wings August 28. She is now employed with the United States Airline and is stationed at Chicago. She expects to be there for a year. Her flights take her all over the United States on both the east and west coast and into Canada.

REGISTERING FOR PENINSULA COURSES OFFERED AT FORKS HIGH

Registration for evening school courses at Forks High School, sponsored by Peninsula College will be held at the school, Tuesday, October 1, from 7 to 9 p.m. Courses will begin October 2.

Sociology 101, the basic principles of social relationships, will be offered Tuesday evenings from 7 to 9:30. Instructor is Mr. Hawks.

An introductory course, Typing 11, will be taught by Mr. Badobinac on Monday and Wednesday evenings 7 to 9.

Education 60 will help train persons to assist teachers in the classroom. This course will be instructed by Mr. Windsor on an evening to be announced.

Anyone 18 years of age or more may register for these or any course offered by Peninsula College.

Wally Turner Says The Way the Election For House Goes Vital

With several national polls showing Hubert Humphrey running behind third-party candidate George Wallace, Wally Turnfrom the Second District warns er, GOP nominee for Congress that "A vote for Congress this year could well be a vote for president." He pointed out that in a close three-way presidential race the election could be thrown into the House of Representatives.

"If no presidential candidate receives a majority of the votes cast by the electoral college—or at least 270—the Constitution provides that the House of Representatives which convenes next January select the president from among the three top candidates," Turner noted. "This means that, although Hubert Humphrey may run third nationwide, he could still be elected president by the House which is presently controlled by the Democrats."

Pointing out that the Republicans need control of 26 state delegations in the House to make certain Humphrey is not elected president, Turner emphasized.

"The nation cannot afford another four years of permissive extravagent rule. It is vital that we get started on real solutions to the nation's problems and a Republican administration backed up by a Republican Congress is the answer.

"The American people can assure themselves a working team in Washington neqt January by voting to back up Dick Nixon with a Republican Congress. They also can head off the possibility that a candidate who places third will be elected president—just because his party happens to control the House of Representatives."

BPW WOMEN HOLD ANNUAL DINNER AT LINCOLN PARK

Business and Professional Women's Club members convened for the annual membership pot luck dinner meeting at the Lincoln Park clubhouse, Thursday evening, September 26.

Mrs. Paul Roening, Jr. and Vivian Milliken were initiated into membership. Membership committee member, Pauline Winther performed the ceremony. President Martha Driscoll presented the two members with a bouquet of yellow roses and extended a welcome to BPW membership.

Members and guests present enjoyed the evening playing bingo. Among the guests attending were Mrs. Harold Abbott, Eleanor Naddy, Pauline Smith, Mary Koch and Polly Jellison.

Committee members who planned the program were Pauline Winther, Frances Perry, Vera Smith. Mary Ullstrom, Edith Bingeman, Mary Tate, Rena Kemp and Martha Driscoll.

(Continued From Page 1)

John G. Johnson, William J. Rowland, Joe Turrey.

Fifteen Years: Frank L. Beutler, George E. Crawford, John E. Farrington, Elmer F. Hoover, Jr., Lloyd E. Johnson, Ronald H. Larson, Clell D. Newsham, Ernest E. Nordwell, Sidney V. Reed, Elden J. Robinson, Delbert C. Sperling, Dona Trudeau, Mary A. Westerfield.

Twenty Years: Perry P. Biber, Roy L. Biehler, Elmer L. Bond, John A. Breitbach, Donald F. Brown, Olan D. Coffey, Teddy A. Cooper, Bern S. Crowell, Warren G. Keller, Max R. Kunkel, Donald L. McKenzie, John P. Mayberg, George J. Niklason, Charles Singhose, Vincent L. Waldroup, Ted A. White, Donald H. Williams..

Twenty-five Years: K. Dale Bruseau, Joseph W. Riedel, Cherilo C. Stefani, Richard R. Ulin.

Thirty Years: Michael P. O'Sullivan, Eric E. Seastrom.

Thirty-five Years: Richard L. Anderson, Edward A. Berry, Harvey M. Elliott, Henry J. Fey, Harvey M. Johnson, LeRoy Kitselman, O. Wendell Laib, Lloyd A. Lindberg, Fred A. Radke, Eugene W. Reed, Leonard P. Wylam.

Other guests were: Mr. Joseph D. Baxter, Vice-President, Local 155, Association of Western Pulp and Paper Workers; Mr. F. I. Bradshaw, Industrial Relations Division, Hoquiam; Mr. George Buck, Port Angeles Evening news; Mr. Donald Harvey, Vice-President, Local 269, Association of Western Pulp and Paper Workers; Mr. Ralph J. Kutchera, Vice-President, Hoquiam, Washington; Arthur Poolton, Peninsula Herald.

Dinner music was furnished by Adrienne on the organ.

GALE ANNOUNCES TWO NATIONAL PARK SERVICE PERSONNEL MOVES

Promotion and transfer of John D. Linahan and David O. Karraker to new positions in the National Park Service is announced by Superintendent Bennett T. Gale of Olympic National Park.

John D. Linahan, his wife Dee, and their two small boys, will go to Lake Mead National Recreation Area where he will enter on duty October 6 as the District Ranger at Temple Bar, Arizona. Linahan worked as Sub-District Ranger at Kalaloch and Lake Crescent after arriving at the park in June, 1965.

David O. Karraker, his wife Mary. their two small girls and infant son, will be leaving for Washington, D. C. where he will enter on duty October 6 as the Environmental Education Coordinator for the National Capitol Region of the National Park Service.

Karraker came here in April, 1966, as Chief Park Naturalist after having served as an Interpretive Specialist at the Horace M. Albright Training Center in Grand Canyon, Arizona.

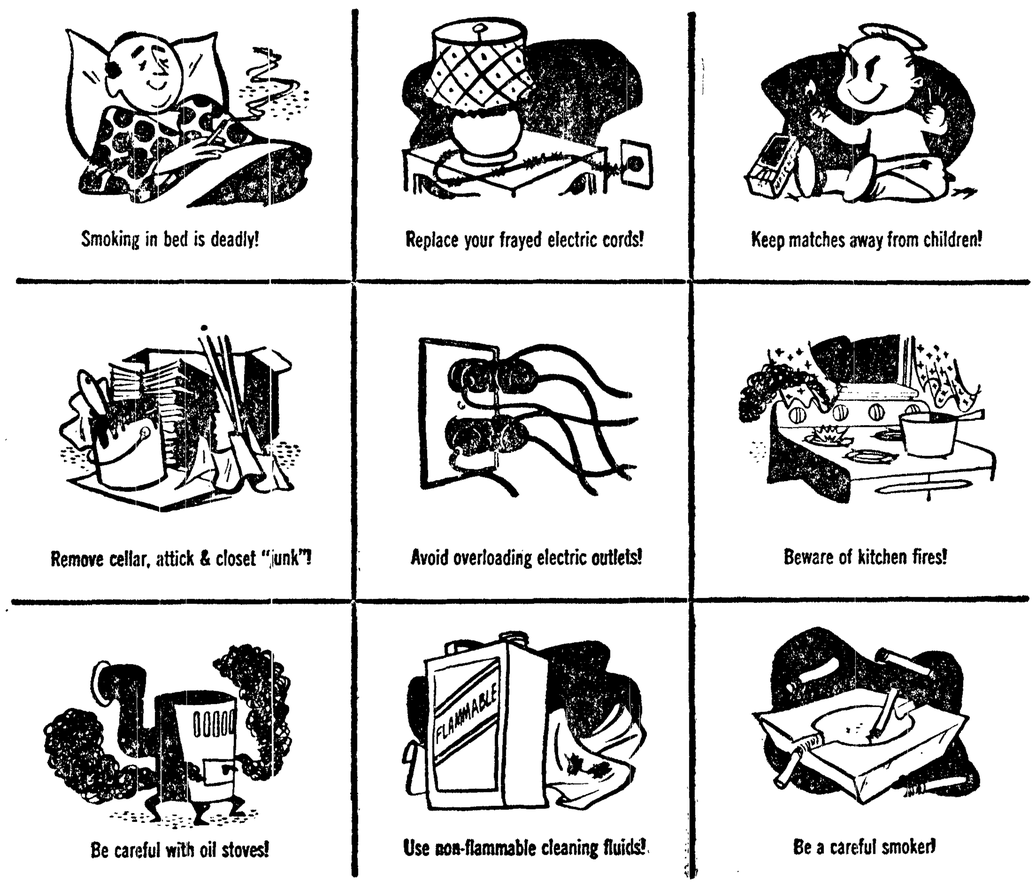

FOR LASTING BEAUTY AND DURABILITY
SPECIFY CONCRETE MASONRY

SAFEST MATERIAL OF ALL

Angeles Gravel
& SUPPLY COMPANY
Railroad and Lincoln Phone 457-3371

The motel with the "Action View"
SEATTLE
WASHINGTON
Panoramic view of serene mountains and bustling lake activity . . . just 5 minutes from downtown, Univ. of Washington, Woodland Park Zoo, or City Convention Center . . . Large soundproof rooms and suites, family units with kitchens, TV, radio, free parking, swimming pool. Commercial rates, major credit cards accepted.
Group meeting facilities.
Phone: ATwater 4-1900
MOTEL
THE Continental PLAZA
SOUNDPROOFED
VIEW SUITES
HEATED POOL
VACANCY
MEMBER THE BEST Western MOTELS
AAA
CONTINENTAL Plaza Motel
2500 Aurora Ave. (U.S. 99 North)

Pomona Grange Members Find Much That is Good Little That is Too Bad

Members of Angeles, Black Diamond, Dry Creek, Eden, Fairview, Forks Prairie and Sequim Prairie Granges attended a 6:30 pot luck dinner Thursday evening at the Eden Grange hall.

Mrs. Nellie Pennington and her husband William were honored as "Grangers of the Year". Mrs. Pennington known as Nellie among her Grange friends held the office as Master four years.

She also held the office as secretary, treasurer, Home Economics chairman, Flora and lecturer, Junior Grange Matron for two years and assistant two years.

Nellie initiated the annual Easter Egg Hunt at Eden Grange hall open to members and nonmembers alike. Regardless of what Grange project is pursued—be it entertainment, fund raising, community service, Nellie will be there.

She assists her husband William who is the North West District Youth chairman and visits many granges in the Northwest. He also has held many offices including that of Master.

Mrs. Lillian Hoover was awarded a purple ribbon an honor accorded to Pomona Grange lecturers who have successfully completed a set of goals established by this office. Mrs. Violet Gerber was accepted into the membership of Pomona Grange, and by demit Mr. and Mrs. Eugene McWilliams.

Ray Porsch, agriculture chairman reported more than 200 acres of peas lost this season because of too much rain. He thanked members for their displays in the Agriculture Building at the fair. He said not only were their products attractive but they also met high standards of quality.

Dalmain Jacobs, youth chairman reported his baseball team in the city league played 27 games. He urged all Granges to promote ball teams.

Jack Hoover, chairman game and fish, urged the organization to have representatives at a future meeting on The Olympic National Park.

Anselm Bloomquist, chairman transportation suggested the membership go on record approving the lowering of rates on the Evergreen Bridge.

Tom Edwards chairman of Power spoke on power stating the John Day Dam was dedicated this month and spoke on Hydro-Electric Development.

A letter from E. John Maier, president, Peninsula College, was read thanking all subordinate granges for providing a scholarship. Kathy Baskins was this year's recipient.

Mrs. Lillian Hoover, a member of this board gave a report on the recent meeting of the Community Action Council. She stated $200 thousand was allocated for this project. The goal—"Help Poor People Help Themselves."

Pomona Master Earl E. Livingston urged all members to support House Joint Resolution No. 1. If approved it will authorize the Legislature to provide for taxation of farm, forest, and open space land on the basis of current-use value rather than potential value.

The organization voted to contribute funds to help finance the expenses of a trip to National Grange at Peoria. Ill. for State winners of our National contests. Cake and coffee were served.

RED CROSS INSTRUCTOR TRAINER COURSE STARTS HERE NEXT MONDAY

Oralaine Nyitray, American Red Cross instructor-trainer, will start a course in instructor training at the Red Coss office, 216 East First street at 7 p.m. Monday October 7. Requirements are a current advanced first aid card and an attained age of 18 years.

The fifteen-hour course is divided into five sessions of three hours each, once a week, for convenience of members. There will be a nine-hour refresher course.

It is the first course of this type to be offered since 1958. Miss Nyitray has been a volunteer first aid instructor in Clallam and Jefferson counties for 18 years.

Persons needing more information may call the Red Cross office 457-7933 or Mrs. Nyitray, 457-4204 afternoons or evenings.

WOMEN OF DUNGENESS TO PRESENT SINGING GROUP OCTOBER 8

The Hamiltones, a mixed chorus from Seattle will be featured at the second meeting of Women of the Dungeness October 8, at 11 a.m. in the Dungeness Community Clubhouse.

This excellent singing group was organized five years ago by Mrs. Lucille Ringoen at Tallmadge Hamilton House, a social recreational, educational and service center for Senior Citizens.

The Hamiltones had over 17 appearances last year, including their annual performances at the Seattle Art Museum and Tuesday Club of Pilgrim Congregational Church.

Their program covers a wide range of familiar music from Folk songs and Show tunes to rousing Hymns.

An added attraction is a Harmonica Sextet which will play a group of lively tunes. Mrs. Ringoen, director, is a professional singer and pianist who has had years of experience working with choral groups in the Northwest.

Men are particularly interested in this program.

In the afternoon there will be a class in "Literature for Fun" directed by Miss Marjorie Avalon from Peninsula College and the second demonstration of candle-making by Mrs. Ruth Beveridge plus Bridge.

Bring a sandwich. Dessert and coffee will be served.

Saddle Club President Names Committees For New Club Year

President Vern Grall listed his committee appointments for the coming year in Olympic Saddle Club.

Assisting Steward Vic Hulse will be Tom Varner, Bob Mowbray, Ken Brandt and Gil Gillilan.

Membership committee chairman is Ken Brandt working with Bill Walker. Tom Simons, Sid Brannin and Jackie Hutto. Social Committee chairman is Thelma Varner, working with Pearl Nikodym, Sue Mowbray, Donna Splain and Flora Gillilan. Building and land committee chairman is Mel Duval, working with Jack Foote, Lafe Hill and Hank Maguire.

Concession chairman is Helen Schnabel, working with Ethel Dunlap and Nadine Ferguson. Initiation chairman is Robert Mowbray. Grievance committee chairman is Richard Price, with Frank Platt and the executive board.

New members voted into the club are Mickie Schmidt and Linda Alder.

President Vern Grall read the Horseman's Creed to Colleen Dougherty and daughter Judy, and welcomed them into the club.

New members initiated by Robert Mowbray and his committee are Mr. and Mrs. Richard Price and daughter Wendy, Donna Splaine, Chris Allen, Judy Dougherty, Colleen Dougherty, Dava Dalgardno.

Guests for the evening at the last meeting were Debbie Fuller, Janice Olsen, Nancy Wilbur and Shelly Scott.

The next meeting will be October 4.

GRANDMOTHER CLUB SEVEN WILL MEET AT COCHRAN HOME OCTOBER 23

Members of Port Angeles Grandmother Club Seven met Wednesday, September 25 at Lincoln Heights Chapel for a regular meeting and potluck dinner.

Mmes Rose Leetham, Lloyd Buchholz and Amy Sawyer were hostesses. President Cochran provided the cake to honor Septem- Leetham, Della Prentice, Velma ber birthdays of Mmes. Rose Carney and Grace Simpson. Mrs. Ladd Byers was accepted as a new member.

Children's Division Chairman Belle Patterson reported on plans to make new clothing to be sent to Rainier School at Buckley.

Lucy McKenzie alerted her committee for the rummage sale to be held October 11, and 12 at the old Port Angeles Hotel building.

The next meeting is to be held October 23 at President Cochran's home.

Del Guzzi Bros.

URGE EVERYONE TO
JOIN IN OBSERVANCE
OF

FIRE PREVENTION WEEK

●

Repair, Remodel and Build for Safety

●

OUR BUSINESS IS THE CONSTRUCTION OF QUALITY HOMES AND BUSINESS BLOCKS, BRIDGES AND STRUCTURES THAT ENHANCE THE BEAUTY OF OUR PENINSULA.

Main Offices, 1020 East Front
Port Angeles

YOUR Independent Insurance AGENT
"SERVES YOU FIRST"

WHEN DISASTER STRIKES

Your Solvency Is Insured

Before modern insurance was available, fire could mean the end of everything. House and belongings swept away—a lifetime of effort gone in flames.

Today your insurance man can supply every safeguard to all your properties and possessions.

When you are in need of insurance counsel, see your independent agent or broker.

—He Serves You First—And Serves You Best—

9 OUT OF 10 HOME FIRES ARE PREVENTABLE

Clean Up For Safety!

Clallam County Association of Insurance Agents

SMITH INSURANCE AGENCY
WENNER & DAVIS INS. AGENCY
TOZIER INSURANCE AGENCY
RALSTON INS. AGENCY, INC.
J. LYLE BEAM AGENCY
W. C. GELLOR & SON
PETER F. BLACK AGENCY

Member of
Washington Association of Insurance Agents

Read the Herald Want Ads regularly. It Pays!

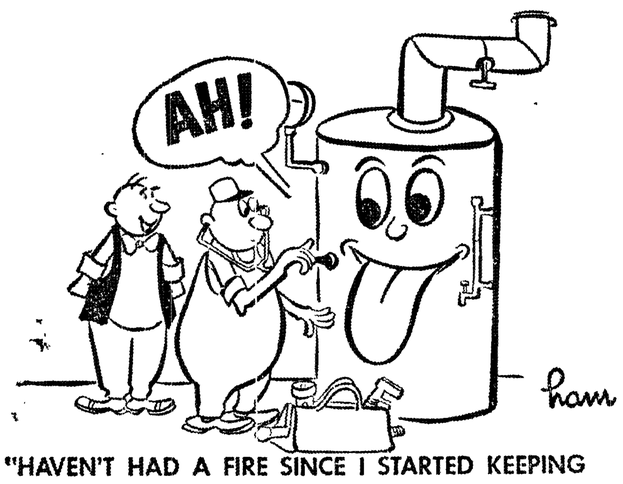

"HAVEN'T HAD A FIRE SINCE I STARTED KEEPING MY FURNACE IN GOOD HEALTH."

Keep Your Fire In Your Furnace

FAULTY HEATING PLANTS
WASTE FUEL AND CAUSE FIRES

CALL US TODAY!

CAVEN PLUMBING & HEATING, INC.

213 So. Peabody 452-2343

LOG JAMS RAISING WATER LEVEL OF OZETTE ARE TO BE REMOVED

Last week Congressman Lloyd Meeds received assurance that the National Park Service and the Bureau of Indian Affairs would join together and remove the logs and debris from the Ozette River sometime this fall.

The water level of Lake Ozette has been rising higher and higher for the past several years. Waterfront homes have been damaged.

Local citizens writing to Meeds cited log jams in the lake's only outlet, the Ozette River, as the principal cause of the flooding.

The Congressman then wrote to the Department of the Interior and requested action to remove the log jams.

It turned out that two separate agencies of the Interior Department had jurisdiction over different parts of the Ozette River. Each was reluctant to infringe on the other's jurisdiction. But the water level of the lake was still rising.

"And so we really had two log jams to break up," Meeds explained. In August the Congressman met with two of the Lake Ozette property owners, the H. L. Wickersham and Don Wickersham families of Port Angeles, and together they explored ways in which to resolve the judisdictional dispute between the two federal agencies.

Meeds then made a personal appeal to Olympic National Park Supervisor, Bennett T. Gale. "Mr. Gale was anxious to be of assistance to the property owners," the Congressman said.

BIG WEEKEND AHEAD FOR U OF W WHEN THEY MEET BEAVERS

A year ago the Oregon State Beavers left Seattle a 13-6 loser to the Washington Huskies, a game which eventually cost them a trip to Pasadena and the Rose Bowl.

Despite a first-game loss and the loss of quarterback Steve Preece this year, the Beavers are once again very much in the Rose Bowl picture, and they'll be determined not to let the Huskies stop their drive.

Ranked as high as No. 2 in the nation in some polls, Coach Dee Andros' Beavers lost quarterback Preece and dropped a 21-20 decision to the Iowa Hawkeyes.

The Beavers field a team that is one of the biggest the conference has ever seen.

MEMORIAL CLUB PLANS FOR MAGNUSON-MEEDS DINNER HERE

The Kennedy Memorial Club made plans to attend the Democrat fund-raising dinner October 11 when they met Thursday evening at the home of Mrs. Sam Svals. The club had a money making project during the year to raise money so members could attend. Senator Warren G. Magnuson and Congressman Lloyd Meeds will be speakers at the dinner at Harringtons.

During the evening cards were played with Miss Rose Audett having high score in whist and Mrs. Edna Murphy low score. In pinochle Mrs. Mons Botnen had high score and Mrs. Lucy McKenzie low score. Mrs. McKenzie and Mrs. Lila Lawrence won attendance prizes.

Mrs. Svals served refreshments after the meeting.

SEE US FOR
BEAUTIFUL RAISED PRINT
WEDDING INVITATIONS

FORESTRY COURSE AT PENINSULA REAL OPPORTUNITY

"There are more job openings in forestry right now than we can possibly fill," said John Willits, forestry instructor at Peninsula College. "I've already had requests for six forest technicians to go to work and our program is just starting. There are so many jobs available, we guarantee summer employment for our students in the forests."

Willits, a new instructor at Peninsula, was referring to the new forestry technology program at the college, two years of training and education for jobs as forest technicians and other occupations associated with forestry.

Willits is a graduate of Michigan State University and received his Master of Forestry degree from the University of Washington. He came to Peninsula from the State Parks in Olympia where he had been employed for the past five years.

A student will be required to take courses in engineering, biological science, mathematics, specialized courses in forestry.

Anyone 18 years of age or older may register for the program. Financial aid from the college is available.

REGISTRATION OPEN AT PENINSRLA COLLEGE

Registration for evening school at Peninsula College will remain open through October 3. Hours are from 8 a.m. to 4:30 p.m., or evenings, 7-9 through Thursday. October 3.

Courses still open include an introduction to the major plant families of the Olympic Peninsula taught by Ed Tisch, biology instructor at the college, the course wll deal primarily with and flowering plants in this area. the identfication of trees, shrubs,

Music appreciation will be offered this year by A. Lee Freeman, college instructor. The course is designed to help the students to become better listeners.

Other subjects offered in the evening school include art, English, history, mathematics, German, speech, psychology, business and vocational courses.

Clean Up Your Medicine Chest For Greater Home Safety

- THROW AWAY ALL UNUSED PORTIONS OF MEDICINES.
- PUT POISONS OUT OF REACH OF CHILDREN—DETERGENT SOAPS AND WASHING POWDERS.
- STOCK UP WITH HOME REMEDIES AND FIRST AID MATERIALS.

CALL YOUR DOCTOR IN EMERGENCIES

BROWN'S
REXALL DRUG STORE
"Your Neighborhood Druggist"
8th and Lincoln Phone 457-3466

Get a...

Good First Start on the Goal Ahead!

In drag-racing, in your job or in anything else, you can't get ahead . . . stay ahead . . . and finish ahead unless you get started first. And even after a good first start, you can't afford to drag your feet. Perhaps you fully intended to start saving but just never got around to making that important "First" move. There is no better time than now to get the jump on life's important goals. Open a savings account tomorrow . . . first thing . . . and let it take you where you want to go.

FIRST NATIONAL BANK

Church Notices

CHURCH OF THE NAZARENE
210 South Race Street
Art Fish, Pastor

SUNDAY—
9:45 a.m.—Sunday School
11 a.m.—Morning worship
Meeting.

Reorganized
CHURCH OF JESUS CHRIST
of Latter Day Saints
Woman's Literary Club
131 West 5th
Port Angeles

9:45 a.m.—Church School
11 a.m.—Preaching Service

CHURCH OF CHRIST

Front & Liberty
John D. Anderson
Phone 457-3079

SUNDAY—
10 a.m.—Bibles Classes for all ages.
11 a.m.—Morning Worship
7:30 p.m.—Evening Worship.

WEDNESDAY—
7:30 p.m.—Midweek Meeting.

THE SALVATION ARMY

SUNDAY—
9:45 a.m.—Sunday School.
11 a.m.—Morning worship.
7 p.m. — Evening worship.
WEDNESDAY—
7 p.m.—Prayer Meeting.
SATURDAY—
7 p.m.—Praise Service.

CHRISTIAN EVANGELICAL CHURCH

Sixth and Peabody Streets
457-8888
Rev. Robert J. Lieby, Pastor
457-4163

SUNDAY—
9:45 a.m.—Sunday School and Bible Class.
11 a.m. — Morning Worship Service.
7 pm. — Singspiration and worship.

WEDNESDAY—
7 p.m.—Bible Study & Prayer

FREE METHODIST CHURCH
Eighth Street at Chase

SUNDAY—
Sunday School, 9:45 a.m.
Worship Service, 11 a.m.
Evening Evangelistic Service, 7 p.m.
Children's Church
Youth Service, 8 p.m.

JOYCE BIBLE CHURCH
Merle Caldwell, Pastor
Phone 928-3209

SUNDAY—
10 a.m.—Sunday School
11 a.m.—Morning worship Service
7 p.m.—Y. P. Prayer Service
7:30 p.m.—Evening Worship Service.

FIRST CHRISTIAN CHURCH
Mt. Angeles Rd. & Park Ave.
2606 Mt. Angeles Road
Church School .....9:45 a.m.
Morning Worship .....11:00 a.m.

JEHOVAH'S WITNESSES
Kingdom Hall—1018 West 16th

SUNDAY—
10 a.m.—Public Talk
11 a.m.— Watchtower Study
FRIDAY—
7:30 p.m.—Service
TUESDAY—
7:30 p.m.—Bible Study.

SEVENTH-DAY ADVENTIST

124 West 9th
DeWitt S. Osgood, Pastor
Phone 457-7525
Sabbath School 9:30 Saturday morning.
Preaching Service 11 Saturday morning.
Prayer Meeting—Tuesday 7:30 p.m.

PILGRIM HOLINESS CHURCH
Eunice & Lopez
Roy Carroll, Pastor

FIRST UNITED PRESBYTERIAN CHURCH

Rev. E. G. Harlow, Pastor
Claire Sample, choir director
Carolyn Baker, Musician
Mrs. Kermit Goodman, Sunday School Supt.
8th and Oak Streets

SUNDAY—
9:45 a.m.—Church School, classes for nursery thru adults.
11 a.m.—Church worship. Sermon topic: "Spiritual Starvation"
World-Wide Communion
5 p.m.—Adult Study on "The Kerner Report" (bring sandwich, coffee provided).
7 p.m.—Junior High United Presbyterian Youth.
7 p.m. — Senior High United Presbyterian Youth.

WEEKDAY SERVICES
October 3 thru 9

THURSDAY—
10 a.m.—Women's Presbyterian at Neah Bay.
7 p.m.—Scout Troop 475.
TUESDAY—
7:30 p.m.—Deacon's meeting.
WEDNESDAY—
6:30 pm.—Junior Choir
6:30 p.m.—Calvin Singers
7:30 p.m.—Chancel Choir

FIRST UNITED METHODIST & CONGREGATIONAL CHURCH

110 East Seventh Street
Lloyd A. Doty, Minister
Harold E. Sortor, Assoc. Minister
Church Ph. 457-4277
Parsonage Ph. 457-4826

SUNDAY—
9:30 a.m.—Church School.
9:30 and 11 a.m.—Communion Service. "Sabbath For Sorrow" Communion Meditation.

MONDAY—
7:30 p.m.—Commission on Stewardship & Finance.

TUESDAY—
7:30 p.m.—Adminstrative Board
THURSDAY—
8:00 p.m.—Christine Circle with Mrs. W. M. Johnson, Rt. 5, Box 48.

AGNEW FRIENDS CHURCH
May Wallace, Pastor
Sunday School, 9:45 a.m. All age groups.
Worship Service, 11 a.m.
Evangelistic Service, 7:00 p.m.
Mid-Week Prayer Meeting, Wednesday, 7:00 p.m.

THE APOSTOLIC FAITH CHURCH
221 West 8th
Rev. James E. Seely

SUNDAY—
9:30 a.m.—Sunday School
11:00 a.m.—Morning worship
7:30 p.m.—Evangelistic service
TUESDAY—
8:00 p.m.—Bible Study
FRIDAY—
8:00 p.m.—Evangelistic Service

ST. ANDREW'S EPISCOPAL CHURCH

2nd and Peabody
Canon Walter W. McNeil, Jr., Rector

SUNDAY SERVICES—
8:00 a.m.—Holy Communion.
10 a.m.—Holy Communion; 1st, 3rd and 5th Sunday.
Morning Prayer; 2nd and 4th Sunday.
10:30 a.m. —Holy Communion and Prayer group, Thursday morning.

ST. SWITHIN'S, Forks
Congregational Church
7:30 p.m.—1st and 3rd Sundays

NEAH BAY
Meets in the Presbyterian Church
4 p.m.— 3rd Sunday, Holy Communion.

ST. MATTHEW'S LUTHERAN CHURCH

Rev. Gary Borges, Pastor
219 W. 9th — Phone 457-3593
SUNDAY—
9:45 a.m.—Sunday School
11 a.m.—Church Services
9:45 a.m.—Morning Services in Sequim.

FIRST CHURCH OF CHRIST, SCIENTIST
120 West 8th Street

Sunday School, 9:30; Sunday Services 11:00; Wednesday, Testimonial meeting at 8 p.m.

Christian Science Reading Room
Open every day except Sundays & legal holidays, 1:00 P.M. to 4:00 P.M.

"Unreality" is the subject of the Bible Lesson-Sermon in Christian Science churches this week. The Golden Text, from the Gospel of John, is "Judge not according to the appearance, but judge righteous judgment."

Among related passages to be read from the denominational textbook, "Science and Health with Key to the Scriptures" by Mary Baker Eddy, is the following: "Human thoughts have their degrees of comparison. Some thoughts are better than others. A belief in Truth is better than a belief in error, but no mortal testimony is founded on the divine rock. Mortal testimony can be shaken. Until belief becomes faith, and faith becomes spiritual understanding, human thought has little relation to the actual or divine."

Services at First Church, Port Angeles, 120 W. 8th Street, and Sequim Society, 337 W. Spruce Street, begin at 11 a.m. All are welcome.

HOLY TRINITY LUTHERAN CHURCH

301 East Lopez Street
Pastors: La Verne Nelsen
Richard Wendt
Rudolph Bloomquist

Golden Key Club Plans Outlined For Youth of The Two Counties

The Golden Key Club has been formed recently in Port Angeles and is open to all Senior and Junior high school students in Clallam and Jefferson counties. Meetings are held Sunday mornings at Unity Center, 224½ East 7th street at 9:30.

The Golden Key club is a new concept in young people's organizations. It features the golden key to happy, healthy, successful living. It is concerned with the practical application of Christian principles in such a way that make them workable and sensible. Also it places emphasis on enthusiastic and joyous fellowship. Young people learn to develop and use innate potentials.

The Club is under leadership of John W. Adams, minister of Unity Center, and Valda Morris, sponsor. Mr. Adams has many years experience working with young people. Mrs. Morris, a long time resident, has shown keen interest in young people through activity with campfire girls and other young people's activities.

While the group is under qualified guidance, there is much emphasis placed on individual participation and involvement by the members.

Mr. Adams says the club belongs to the young people and it is theirs to operate. Individual involvement in group discussions and experiences is stressed.

Young people in Senior and Junior high school who are interested in visiting are invited to attend at 9:30 a.m. Sunday or may telephone 457-3981, 457-5193, or 452-2890. Those joining the club on or before October 27 will be considered charter members.

● Seaman Apprentice Terrance E. Muller, USN, 19, son of Mr. and Mrs. Ernie I. Muller of 403 South Prairie, Sequim, has been graduated from nine weeks of Navy basic training at the Naval Training Center, San Diego.

the Bible speaks to you
CHRISTIAN SCIENCE RADIO SERIES
"FREEING MARRIAGE FROM RESENTMENT"
SUNDAY, 10 A. M.
KONP, 1450 kc.

Joyce News

by Doris Pfaff

Soup's On At Joyce

A special meeting was held at the home of Mrs. Harold Baar last week to complete plans for the Athletic Booster Club's current project.

They will have a "Soup's On At Joyce" day at the Crescent School cafeteria on Saturday, October 12. Chili, chowder, stew, hot rolls, pie and coffee will be served from 9 until 5. Everyone is invited to attend.

Social Club Meets

The ladies of the Joyce Social Club held a no-host meeting at the Atlasta Burger Restaurant Friday, September 27. Mrs. Walter Johnson, president, distributed calendars to be sold for the Orthopedic Hospital.

The October meeting will be held at the home of Mrs. Fred Anderson.

Purchase Property

Mr. and Mrs. Clarence O'Neel have purchased the former Dean Thompson property at Joyce and are moving their trailer house here this week. They formerly resided in Forks.

Long Time Resident Passes

Mr. William Grittman, a resident of the Joyce community for many years, passed away suddenly last Saturday.

Funeral services will be held Thursday with burial at the Port Crescent Pioneer Cemetery.

Wedding Shower

A wedding shower honoring Pam Berry was held at the John Singhose home Monday September 30 with Mrs. Arthur Swanson as co-hostess. The ladies enjoyed a noon luncheon after which they played games and watched the guest of honor open her gifts. The guests had the added pleasure of visiting with Mrs. Singhose's house guest Miss Satinder Kaur Cheema, an IFYE from India.

Kindergarten PTA

The Joyce Kindergarten PTA has chosen the second Thursday evening of each month as their regular meeting date.

Mrs. Walter Johnson and Mrs. Flint have made three flower arrangements to help raise money for books for the children.

News Briefs

Mr. and Mrs. Paul Given of Mercer Island returned home Sunday after spending two weeks vacationing at their Whiskey Creek cabin.

Mr. and Mrs. Max Biberthaler of Seattle spent several days last week at their home here.

Leo Nolan has been home since last week from the Aleutian Islands where he is employed.

Mary Pfaff left Sunday for Seattle where she is in her senior year at the University of Washington. Her parents, Mr. and Mrs. Leonard Pfaff and her brother, Richard drove her to Seattle.

Mr. and Mrs. Walter Baar traveled to Tacoma last week end to visit their daughter and son-in-law, the Earl Palmers.

Miss Nancy Swarva, who has been in Olympic Memorial Hospital for some time, is reported to be improving.

Mr. Kenneth Rice of Seattle visited with Mr. and Mrs. Leonard Kautz Sunday evening. Mr. Rice, Mr. and Mrs. Kautz and Gary and Jim Pfaff were dinner guests at the F. J. Schmitt home on Sunday.

Mr. Pickens, shop teacher at Crescent School, has moved into the Leonard Kautz rental trailer. He formerly lived in the house beside the Joyce store.

Mr. and Mrs. Meyer of Las Vegas are visiting here with her sister and husband, Mr. and Mrs. Orbin Ellis.

Mrs. Anna Johnson had the misfortune of fracturing her right knee and will be confined to Olympic Memorial Hospital for about six weeks.

A new entrance has been erected at the Port Crescent Pioneer Cemetery. The community service committee of Crescent Grange under the chairmanship of Mr. R. H. Bishop was in charge of the project.

...see us for the funds! Whether you plan to buy or build, even if you're "just looking," come in and discuss a complete home loan. Our home loan officer will be happy to help you!

FIRST FEDERAL SAVINGS & LOAN ASSOCIATION
First and Oak St.
Across from Post Office
Phone 457-4489
Port Angeles, Wash.

New and Safe!

Prevent Fires

With Automatic Shut-Off

ELECTRIC HEATERS

New Low Price

COAST TO COAST
—The Store of Values—
119 West First Ph. 457-3611

DIVORCES

Beckwith, Marguerite vs Raymond.

Humphreys, Eulalah B. vs Walter B.

Mulligan, Evelyn C. vs Robert D.

Hardie, Thelma vs Herstle H.

SEND YOUR NEWS TO THE HERALD!

KAPY

SCHEDULE

1290

On Your Radio Dial

YOUR GOOD MUSIC STATION

5:59 Sign On
6:00 Hotline News
6:25 Farm Program
6:30 Hotline News
6:45 Sportsman Report—Tuesday thru Friday
6:55 Road Report
7:00 Bannerline News—Herring
7:15 Sports Bench
7:30 Bannerline News—Herring
7:45 Stock Market
7:55 Peninsula Weather
8:00 Bannerline News—Herring
8:15 Earl Nightingale
8:39 Bannerline News
9:00 Bannerline News
9:05 Stock Market
9:07 Adventures in Real Estate
9:30 Headline News
9:35 Tale of the Town
9:48 Peninsula Jobs
10:00 Hotline News
10:15 That Orange Stuff Quiz
10:30 Hotline News
10:45 Comedy Playhouse
11:00 Hotline News
11:20 Pet Patrol
11:30 Hotline News
11:35 Swap Shop
11:55 Thought for the Day
12:00 Flagship News
12:17 Sports Hi Lites
12:30 Headline News
12:40 Kapy Quiz
12:50 Stock Market
1:00 Hotline News
1:30 Hotline News
1:35 Homemaker Hints—Monday and Tuesday
2:00 Hotline News
2:20 Pet Patrol
2:30 Hotline News
2:45 Lawrence Welk Show
3:00 Hotline News
3:10 Mystery Melody
3:30 Hotline News
4:00 Hotline News
4:30 Hot Line News
5:00 Hot Line News
5:10 Sports Final
5:13 Stock Market
5:17 Sportsman's Report
5:25 Be Still and Know
5:30 Sign Off

SATURDAY

6:15 Navy Western Show
6:45 Sportsman Report
7:15 Country Music Time
7:45 Hootnavy
9:15 All Kinds of Music
9:45 Bring Back the Bands
11:03 Jazz Show
12:15 Sports Hi-Lites
1:05 Navy Band
2:30 Sound Track Five
2:45 Guard Session
3:05 Vista
4:05 Nasa
4:40 Be Still and Know
4:43 Sign Off

Ridge Reports at 8:45, 9:10, 10:15 & 10:55

SUNDAY

8:00 Weekend News
8:05 Morman Tabernacle Choir
8:55 7th Day Adventist
9:30 P. A. Unity Center
10:05 Theosophical Society of America
10:30 Hour of the Crucified
11:45 Bring Back the Bands
12:10 Educational Special
12:30 Lifetime Learning
1:05 Army Hour
1:55 Take a Giant Step
2:05 U of W News
2:30 Let's Talk About That
3:15 Science in the News
3:30 Standard School Preview
4:05 Nasa
4:40 Be Still and Know
4:43 Sign Off

Ridge Reports at 8:45, 9:15, 10:15 & 11:15

Radio 1290 KAPY

Your Electronic Link to a World in Motion

* * *

KAPY WEATHER
24 Hours A Day
PHONE 452-2171

BIRTHS

Sept. 22

Mr. and Mrs. Wilfred Hazelett, Rt. 1, boy, 7 lbs 9 oz, 9:06 p.m.

Sept. 23

Mr. and Mrs. Leslie Bain, Neah Bay, girl, 6 lbs 8 oz, 5:07 a.m.

Mr. and Mrs. Kelly Kyllo, 109 E. Ahlvers Rd., girl, 5 lbs 9 oz. 8:03 pm.

Sept. 24

Mr. and Mrs. Gregory Gross, 622½ W. 6th, boy, 9 lbs, 5:05 p.m.

Mr. and Mrs. Dean Trotter, Sequim, boy, 7 lbs 15 oz, 11:09 am.

DEATHS

Lila M. Hansz, 83, Rt. 1, Box 234, born Aug. 4, 1885, died Sept. 19, 1968.

Harry K. Brown, 63, 131 East 1st, born June 11, 1905, died Sept. 24, 1968.

Arcangela Mariana, 80, 717 East 10th. born June 16, 1888, died Sept. 24, 1968.

Mary Ann Retan, 51, P. O. Box 905, born July 22, 1917, died Sept. 25. 1968.

Elmer Norman Johnson, 64, Sequim, born Aug. 1, 1904, died Sept. 22, 1968.

Louis C. Gowin, 83, born Oct. 10, 1884, died Sept. 22, 1968.

MARRIAGES

Courtney D. Erickson, Stanwood, and Linda K. Miles, Arlington.

Loyd A. Johnston, Forks, and Laureen A. Eaton, Sappho.

William A. Heilman and Rhonda M. Young, both Gardiner.

William L. Powers and Mary Skobba, both Sequim.

Steven W. Meyers, Port Angeles and Connie Janssen, Sequim.

GOLDENAGER CLUB MEMBERS INVITED TO VISIT "CENTER"

The Goldenager club met last Thursday with visitors Mr. and Mrs. Alex Seagran of Sequim and Mmes. Russ Main, Olga Anderson, Lucy McKenzie, and Lillian Powell of Port Angeles. Celebrating wedding anniversaries were Mr. and Mrs. Mark Cole and Mr. and Mrs. Herman Ahlvers. The tables were decorated with flowers by Mrs. Ivar Olson.

Reported ill were Mmes. Elsie Anderson and Rosa Kilton in the hospital and Jennie Weeshoff and Carrie Whitney at home. Mr. Rapley has had surgery to correct the internal injuries he received in his accident.

Mrs. Lorna Schoeneman from the Community Center visited. She invited the Goldenagers to come for cards or to visit. The "coffee is always on." Mrs. Florence Money was hostess in Mrs. Bishop's absence.

Members with birthdays in September are Mmes. Iva Stephens, Emma Harrison, Delia Ahlvers, Mamie Goddard, Lula Wheeler, Elsie Ahlmquist, Katherine Metz, Corretta Emmett, and the Messrs. Peter Reeder, Harvey Troyer, John Elkhart, W. O. Lucas, Frank Lysall and Joe Almaden.

THEOSOPHICAL MEETING HERE ONE OF SERIES BEING HELD HERE

"Basic Theosophical Concepts" was the subject of a talk by Edwin F. Vail, Sr., on Tuesday October 1, under the auspices of The Port Angeles Branch of The Theosophical Society in America.

Mr. Vail is a former President of the Theosophical Society in Seattle and a popular speaker and discussion leader in the meetings of that organization. Mrs. Vail accompanied her husband.

Local Theosophists extend a friendly invitation to public meetings held here from time to time, according to Mrs. A. W. Shelleberger of 308 West Fifth Street.

Off Eddie's Hook cont.

through town is to find some way to persuade our visitors that they ought to be buying our wares instead of running off to those silly mountains, lakes, streams, beaches and salt water lallygagging.

There is an outside chance that development of a community-backed public relations program might help. Even a little cuddling up to us poor folk who are around town every day might help. A kiss is far better than a blow even from a blowhard.

Our posture is that one must not make love to people for their money. We must love people with a compassion. When we get around to that we can make money out of them, too. Everybody wants somebody to love. And it just might be come so-called "downtown" or "uptown" merchant.

I.F.Y.A. Student From India Arrives in Clallam County

Miss Satinder Kaur Cheema from the Village of Puranpur Komatia, Uttar Pradash, India, is the daughter of Mr. and Mrs. Amrik Singh Cheema.

Miss Cheema has a Bachelor of Arts degree, majoring in Economics, and Sociology. She also has one year study and diploma in Journalism from Junjab University.

Her occupation is working in a farming village and hopes to farm and build an effective youth organization in her area. She has spent vacations for 10 years, and the past year living in a farming village, working on an irrigated farm.

Miss Cheema has been a member and group leader in a youth club for 5 years. The club has 25 members.

Miss Cheema speaks, understands and reads English well. She will arrive in Clallam County Thursday, September 26 and stay with Mr. and Mrs. Henry Halverson in Forks, and Mr. and Mrs. John Singhose, in the Joyce area. She will leave Clallam County October 12 for Pullman, Wash.

Those sponsoring Miss Cheema are the Directorate of Etension in India, local 4-H I.F.F.E. (International Farm Youth Echange) Program and Washington State University, the U. S. Department of Agriculture and National 4-H Club Foundation.

● Seaman Apprentice Michael R. Frick, USN. 19, son of Mr. and Mrs. R. W. Frick of 614 Lopez, has been graduated from nine weeks of Navy basic training at the Naval Training Center, San Diego.

In makng the transition from civilian life to Naval service, he received instruction under veteran Navy petty officers. He studied seamanship, as well as survival techniques, military drill and other subjects.

LEGAL PUBLICATIONS

NOTICE OF CALL FOR BIDS LIGHT DEPARTMENT

NOTICE is hereby given that sealed bids will be received by the City Manager, City of Port Angeles, 140 West Front Street, until 5:00 P.M., October 14, 1968 for:

Various Transformers and Conductors

Specifications are available at the office of the City Manager.

Bidder shall submit with bid the required delivery time; a 5% bid deposit or bond, and a signed certificate stating that the bidder, if successful, will meet the specifications without exception.

The City Council reserves the right to accept or reject any or all bids.

DONALD D. HERRMAN
City Manager
Published: October 3 & 10, 1968.

FREE MOTH - PROOFING
With Every Garment Cleaned

10% DISCOUNT

on All Cash and Carry Work

HABIT CLEANERS

121 EAST FRONT — PHONE 457-7311
214 EAST 8th (near Lincoln) — PHONE 457-4202

Classified Ads

Rate: 10c a line. Minimum 50c

FOR SALE

RUBBER STAMPS. All sizes and kinds. Prompt service. Peninsula Herald, 114 No. Lincoln St. Phone 457-3404.

TROJAN POWER — "One Stick or Carload."
Caps — fuse — Primacord. "The powder without a headache."
Angeles Millwork & Lumber Co.
16th & "C" Sts. Ph. 457-8581

FLOWERS
For All Occasions
Phone Us, Charge It
30 Days to Pay!
PHONE 457-3311
2 Lines to Serve You
TOZIER FLORISTS

BUY AMERICAN. Buy Schwinn bikes. Sales, Service, Accessories, Em's Hobby and Cycle shop. Phone 457-6383. 130 East Front.

MUSICAL INSTRUMENTS

REFINISHING
ESTIMATES
ON REQUEST
KING & FOLK MUSIC CO.
122 E. First Phone 457-6464

FREE TOYS

Win free toys in your home. Have a Baum Toy party. Call Betty Baker, 452-9402. 38-5

LEGAL PUBLICATIONS

NOTICE OF CALL FOR BIDS

NOTICE IS HEREBY GIVEN that sealed bids will be received by the City of Port Angeles, Washington, until 5:00 P.M., October 3, 1968 at the City Hall and will be opened publicly and read at 7:30 P.M., same date, in the Council Chambers at Front and Oak Streets, for the furnishing, hauling and placing of approximately 2,400 Tons of Rock Rip Rap along the northerly edge of Ediz HOOK from Crown Mill site easterly approximately 4,000 feet. The rock shall be solid, clean and free of dirt, and shall weigh a minimum of 150 pounds per cubit foot. It shall be placed as directed by the City. It shall be graded as follows: 50% over 4 ton, 25% between 2 and 4 tons and 25% under 2 ton. Spalls less than 1 ton shall not exceed 5% of the total weight.

All bids shall be made on this form. A five percent (5%) of total bid deposit check or bid bond of equal amount shall accompany each bid.

The City Council reserves the right to reject any or all bids and to waive any informalities in the bidding.

The successful bidder will be required to furnish a performance bond in the full amount of the proposal price.

* * * *

BID

2,400 Tons Rock Rip Rap in Place @ $_____/Ton Total$_____
Time of completion on or before November 15, 1968.

Bidder _____

By _____

Published: Sept. 26 & Oct. 3, 1968.

FOR RENT

Adding Machines and Typewriters for rent. Olympic Stationery, 104 East 1st St., Port Angeles, Phone 457-6111. tf

LAWNMOWERS

Lawnmowers sharpened. Service & Sales for Jacobsen Power Mowers. See Emery and Nita Cotten at Em's Hobby and Cycle Shop. 130 East Front. Phone 457-6383. tf

PRINTING

FOR ALL your printing needs, see The Herald. Stationery, Office forms, Envelopes, Wedding Announcements & Business cards.
114 No. Lincoln Ph. 457-3404

REAL ESTATE

JET REALTY

Swift, Reliable Service!
HOMES—ACREAGE
Business Opportunities!
Rt. 2, Box 2056 - Ph. 452-2891

WANTED—TIMBER

WANTED—Alder logs or standing timber bought for cash. Truck or water delivery. Call Sandy collect at BR2-0305 days or SK2-4963 evenings. 37-8

AUTOMOTIVE REPAIRS

TUNE-UP Special
$9.95
Parts Additional
ROBERTSON-GRAY MOTORS
Across From New Car Store
220 West First

LEGAL PUBLICATIONS

NOTICE OF CALL FOR BIDS WATER DEPARTMENT

NOTICE is hereby given that sealed bids will be received by the City Manager, City of Port Angeles, 140 West Front Street, until 5:00 P.M., October 16, 1968 for:

One 1969 4-door Sedan.

Specifications are available at the office of the City Manager.

Bidder shall submit with bid the resuired delivery time; a 5% bid deposit or bond, and a signed certificate stating that the bidder, if successful, will meet the specifications without exception.

The City Council reserves the right to accept or reject any or all bids.

DONALD D. HERRMAN
City Manager
Published: Sept. 26 & Oct. 3, 1968

● Seaman Apprentice Clyde D. Grace, USN, 20, son of Mr. and Msr. H. E. Grace of Quilcene, and Seaman Apprentice Richard A. Nyberg, USN, 20, son of Mr. and Mrs. Carl R. Nyberg of 605 So. Chambers Street, Port Anegles, have graduated from nine weeks of Navy basic training at the Naval Training Center, San Diego.

Quick Confidential **LOANS** for Your Needs

CALL YOUR LOCALLY OWNED LOAN COMPANY
457-9011
W. L. Buzard
For the Plan That Suits You Best!

OLYMPIC LOAN CO.
626 East Front — with Tozier Insurance
Collateral Loans of All Kinds

The next time you see one of the people pictured here, please say "congratulations and thank you."

"Congratulations" for 25 years of accomplishments at ITT Rayonier.

"Thank you" for contributing to the growth and progress of ITT Rayonier and, in turn, to the growth and progress of the community.

"Thank you" for developing and producing products vital to many areas of human activity throughout the world.

"Thank you" for setting a fine example of responsibility and loyalty for the young people of the community.

We at ITT Rayonier, extended our congratulations and thank you's to this year's group of 25-year employees by honoring them formally, and we hope their pictures remind you to extend a personal sign of recognition to these friends and neighbors of yours.

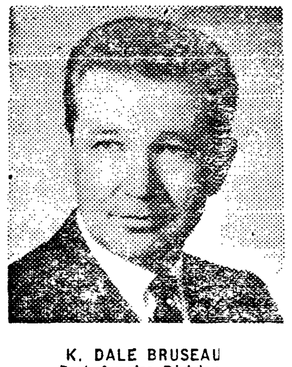
K. DALE BRUSEAU
Port Angeles Division

JOSEPH W. RIEDEL
Port Angeles Division

CHERILO C. STEFANI
Port Angeles Division

RICHARD R. ULIN
Port Angeles Division

CLYDE VERNON MANEVAL
Northwest Timber Division

JOHNNIE C. OWENS
Northwest Timber Division

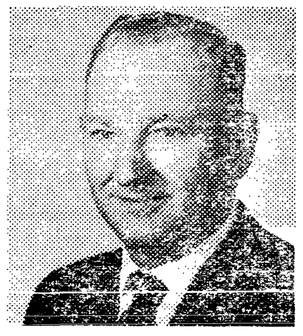
FRANK A. WALKEN
Northwest Timber Division

GEORGE HIRT
Northwest Timber Division

MERLE C. SUDDERTH
Northwest Timber Division

THOMAS C. CORRIGAN
Northwest Timber Division

RICHARD V. CLARK
Grays Harbor Division

VALLEY MADISON
Grays Harbor Division

R. W. VANBEEK
Grays Harbor Division

CLAUDE V. WILLIAMS
Grays Harbor Division

ITT Rayonier Inc.
a subsidiary
of International Telephone and Telegraph Corporation.

RAYONIER ITT